

Restrictions Vol 3731 Page 537

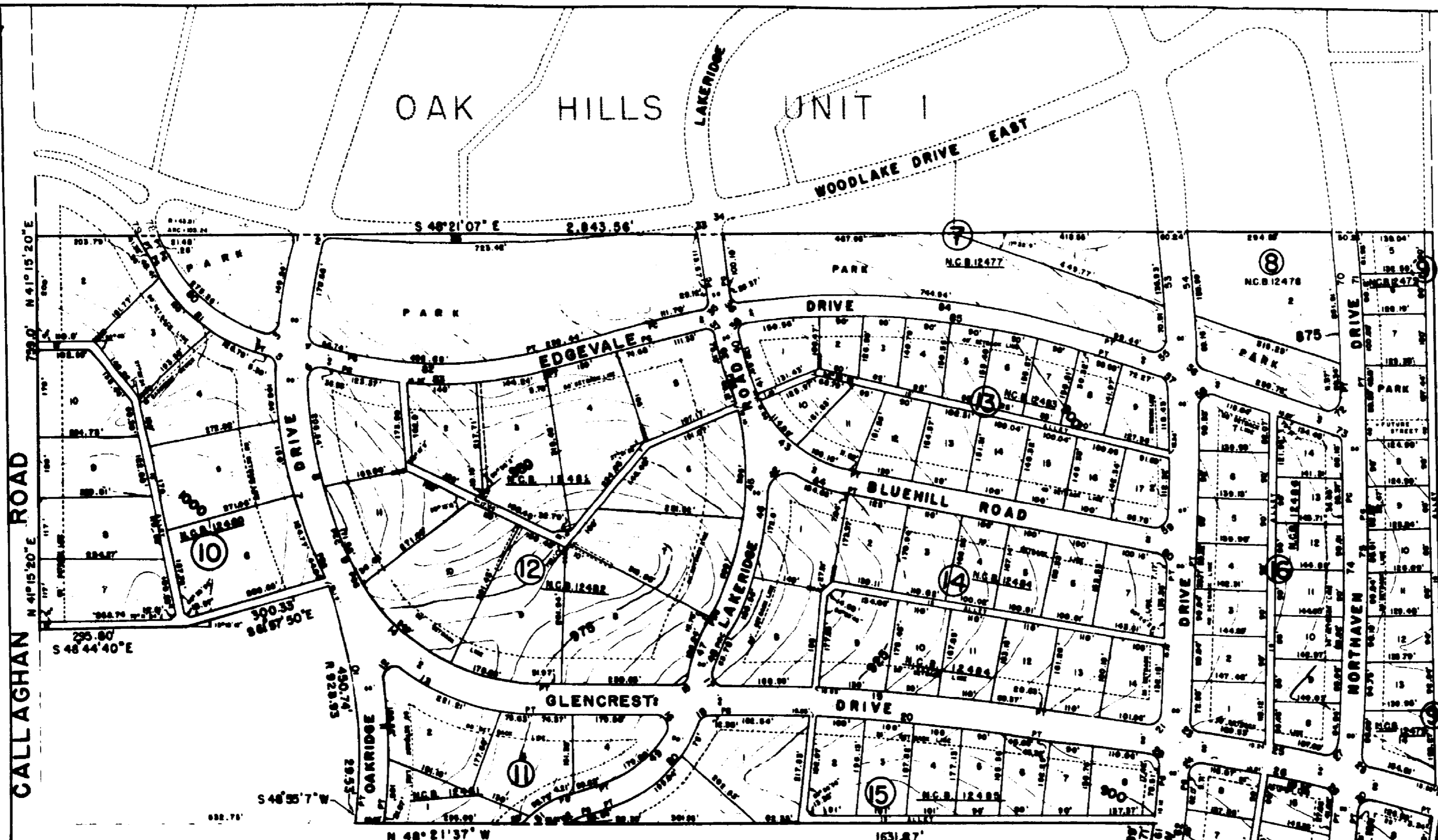

| CURVE DATA | | | | CURVE DATA | | | |
|--------------|-------------|--------|---------|--------------|-------------|--------|---------|
| CURVE NUMBER | ANGLE | RADIUS | TANGENT | CURVE NUMBER | ANGLE | RADIUS | TANGENT |
| 1 | 90° 00' 00" | 25.0' | 25.0' | 55 | 90° 00' 00" | 25.0' | 25.0' |
| 2 | 90° 00' 00" | 25.0' | 25.0' | 56 | 90° 00' 00" | 25.0' | 25.0' |
| 3 | 90° 00' 00" | 25.0' | 25.0' | 57 | 90° 00' 00" | 25.0' | 25.0' |
| 4 | 90° 00' 00" | 25.0' | 25.0' | 58 | 90° 00' 00" | 25.0' | 25.0' |
| 5 | 90° 00' 00" | 25.0' | 25.0' | 59 | 90° 00' 00" | 25.0' | 25.0' |
| 6 | 90° 00' 00" | 25.0' | 25.0' | 60 | 90° 00' 00" | 25.0' | 25.0' |
| 7 | 90° 00' 00" | 25.0' | 25.0' | 61 | 90° 00' 00" | 25.0' | 25.0' |
| 8 | 90° 00' 00" | 25.0' | 25.0' | 62 | 90° 00' 00" | 25.0' | 25.0' |
| 9 | 90° 00' 00" | 25.0' | 25.0' | 63 | 90° 00' 00" | 25.0' | 25.0' |
| 10 | 90° 00' 00" | 25.0' | 25.0' | 64 | 90° 00' 00" | 25.0' | 25.0' |
| 11 | 90° 00' 00" | 25.0' | 25.0' | 65 | 90° 00' 00" | 25.0' | 25.0' |
| 12 | 90° 00' 00" | 25.0' | 25.0' | 66 | 90° 00' 00" | 25.0' | 25.0' |
| 13 | 90° 00' 00" | 25.0' | 25.0' | 67 | 90° 00' 00" | 25.0' | 25.0' |
| 14 | 90° 00' 00" | 25.0' | 25.0' | 68 | 90° 00' 00" | 25.0' | 25.0' |
| 15 | 90° 00' 00" | 25.0' | 25.0' | 69 | 90° 00' 00" | 25.0' | 25.0' |
| 16 | 90° 00' 00" | 25.0' | 25.0' | 70 | 90° 00' 00" | 25.0' | 25.0' |
| 17 | 90° 00' 00" | 25.0' | 25.0' | 71 | 90° 00' 00" | 25.0' | 25.0' |
| 18 | 90° 00' 00" | 25.0' | 25.0' | 72 | 90° 00' 00" | 25.0' | 25.0' |
| 19 | 90° 00' 00" | 25.0' | 25.0' | 73 | 90° 00' 00" | 25.0' | 25.0' |
| 20 | 90° 00' 00" | 25.0' | 25.0' | 74 | 90° 00' 00" | 25.0' | 25.0' |
| 21 | 90° 00' 00" | 25.0' | 25.0' | 75 | 90° 00' 00" | 25.0' | 25.0' |
| 22 | 90° 00' 00" | 25.0' | 25.0' | 76 | 90° 00' 00" | 25.0' | 25.0' |
| 23 | 90° 00' 00" | 25.0' | 25.0' | 77 | 90° 00' 00" | 25.0' | 25.0' |
| 24 | 90° 00' 00" | 25.0' | 25.0' | 78 | 90° 00' 00" | 25.0' | 25.0' |
| 25 | 90° 00' 00" | 25.0' | 25.0' | 79 | 90° 00' 00" | 25.0' | 25.0' |
| 26 | 90° 00' 00" | 25.0' | 25.0' | 80 | 90° 00' 00" | 25.0' | 25.0' |
| 27 | 90° 00' 00" | 25.0' | 25.0' | 81 | 90° 00' 00" | 25.0' | 25.0' |
| 28 | 90° 00' 00" | 25.0' | 25.0' | 82 | 90° 00' 00" | 25.0' | 25.0' |
| 29 | 90° 00' 00" | 25.0' | 25.0' | 83 | 90° 00' 00" | 25.0' | 25.0' |
| 30 | 90° 00' 00" | 25.0' | 25.0' | 84 | 90° 00' 00" | 25.0' | 25.0' |
| 31 | 90° 00' 00" | 25.0' | 25.0' | 85 | 90° 00' 00" | 25.0' | 25.0' |
| 32 | 90° 00' 00" | 25.0' | 25.0' | 86 | 90° 00' 00" | 25.0' | 25.0' |
| 33 | 90° 00' 00" | 25.0' | 25.0' | 87 | 90° 00' 00" | 25.0' | 25.0' |
| 34 | 90° 00' 00" | 25.0' | 25.0' | 88 | 90° 00' 00" | 25.0' | 25.0' |
| 35 | 90° 00' 00" | 25.0' | 25.0' | 89 | 90° 00' 00" | 25.0' | 25.0' |
| 36 | 90° 00' 00" | 25.0' | 25.0' | 90 | 90° 00' 00" | 25.0' | 25.0' |
| 37 | 90° 00' 00" | 25.0' | 25.0' | 91 | 90° 00' 00" | 25.0' | 25.0' |
| 38 | 90° 00' 00" | 25.0' | 25.0' | 92 | 90° 00' 00" | 25.0' | 25.0' |
| 39 | 90° 00' 00" | 25.0' | 25.0' | 93 | 90° 00' 00" | 25.0' | 25.0' |
| 40 | 90° 00' 00" | 25.0' | 25.0' | 94 | 90° 00' 00" | 25.0' | 25.0' |
| 41 | 90° 00' 00" | 25.0' | 25.0' | 95 | 90° 00' 00" | 25.0' | 25.0' |
| 42 | 90° 00' 00" | 25.0' | 25.0' | 96 | 90° 00' 00" | 25.0' | 25.0' |
| 43 | 90° 00' 00" | 25.0' | 25.0' | 97 | 90° 00' 00" | 25.0' | 25.0' |
| 44 | 90° 00' 00" | 25.0' | 25.0' | 98 | 90° 00' 00" | 25.0' | 25.0' |
| 45 | 90° 00' 00" | 25.0' | 25.0' | 99 | 90° 00' 00" | 25.0' | 25.0' |
| 46 | 90° 00' 00" | 25.0' | 25.0' | 100 | 90° 00' 00" | 25.0' | 25.0' |

J. C. CAMP

STATE OF TEXAS
 COUNTY OF BEAR

THE OWNER OF THE LAND SHOWN ON THIS PLAT AND WHOSE NAME IS SUBMITTED HERETO, AND IN PERSON OR THROUGH A DULY AUTHORIZED AGENT, ACKNOWLEDGES THAT THIS PLAT WAS MADE FROM AN ACTUAL SURVEY AND DESIGNATED TO THE USE OF THE PUBLIC FOR ALL STREETS, ALL EYS, PARKS, WATER COURSES, BEAHS, EASEMENTS AND PUBLIC PLACES THEREIN SHOWN FOR THE PURPOSES AND CONSIDERATIONS THEREIN EXPRESSED.

OAK HILL HOMESITES, INC.

Carl E. Sabrin
 BY CARL E. SABRIN, PRESIDENT

Ernest J. Fulkish
 SECRETARY

THIS PLAT OF OAK HILLS SUBDIVISION UNIT 2 HAS BEEN SUBMITTED TO AND APPROVED BY THE PLANNING COMMISSION OF THE CITY OF SAN ANTONIO, TEXAS AND IS APPROVED BY SUCH COMMISSION.

DATED THIS 20th DAY OF JUNE, A.D. 1955

THE PLANNING COMMISSION OF THE CITY OF SAN ANTONIO, TEXAS

Thos. B. Thompson
 CHAIRMAN

[Signature]
 SECRETARY

SEAL OF THE CITY OF SAN ANTONIO, TEXAS

STATE OF TEXAS
 COUNTY OF BEAR

BEFORE ME, THE UNDERSIGNED AUTHORITY, ON THIS DAY PERSONALLY APPEARED *Carl E. Sabrin*, known to me to be the person whose name is subscribed to the foregoing instrument and acknowledged to me that he executed the same for the purposes and considerations therein expressed and in the capacity therein stated.

GIVEN UNDER MY HAND AND SEAL OF OFFICE THIS 25th DAY OF MAY, A.D. 1955.

Floyd H. Meyers
 CLERK PUBLIC
 BEAR COUNTY, TEXAS

STATE OF TEXAS
 COUNTY OF BEAR

I, _____ COUNTY CLERK OF BEAR COUNTY, DO HEREBY CERTIFY THAT THE FOREGOING INSTRUMENT OF WRITING WITH ITS CERTIFICATE OF AUTHENTICATION WAS FILED FOR RECORD IN MY OFFICE, ON THE _____ DAY OF _____, A.D. 1955, AT _____ IN THE RECORDS OF _____ OF BEAR COUNTY, TEXAS.

IN TESTIMONY WHEREOF, WITNESSES BY HAND AND OFFICIAL SEAL OF OFFICE, THIS _____ DAY OF _____, A.D. 1955.

COUNTY CLERK, BEAR COUNTY, TEXAS
 BY _____ DEPUTY

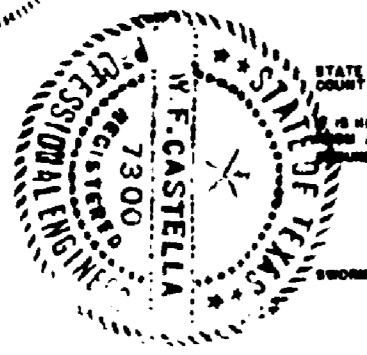

OAK HILLS SUBDIVISION UNIT 2
 BEING 82.83 ACRES OUT OF
 SIMONA FISK SURVEYS NOS. 329 & 330
 BEAR COUNTY, TEXAS

W.F. CASTELLA & ASSOCIATES
 CONSULTING ENGINEERS
 APRIL, 1955

SCALE: 1" = 200'

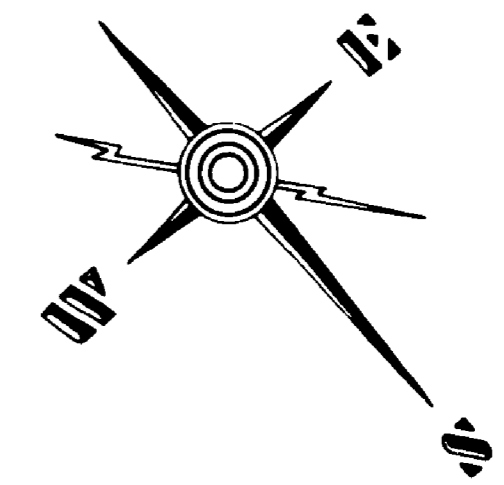

982635

JUL 1 1955

VOL 3700

97

UNIT 1 WEIRCREST SUBDIVISION

27.644 ACRES OUT OF LOT 21,
RANGE 5, DISTRICT 3, ORIGINAL
SAN ANTONIO CITY TRACT,
COUNTY BLOCK 5278,
BEXAR COUNTY, TEXAS

VACATE IN
VOL: 9300
p. 54



SCALE 1" = 100'

NOTE: INDICATES GUY EASEMENT FOR UTILITY POLES. ALL GUY EASEMENTS ARE CENTERED ON LOT LINES AND ARE 5 FT. WIDE BY 30 FT. LONG. (MEASURED ON $\frac{1}{2}$)

STATE OF TEXAS
COUNTY OF BEXAR

THE OWNER OF THE LAND SHOWN ON THIS PLAT AND WHOSE NAME IS SUBSCRIBED HERETO, AND IN PERSON OR THROUGH A DULY AUTHORIZED AGENT, ACKNOWLEDGED THAT THIS PLAT WAS MADE FROM AN ACTUAL SURVEY AND DEDICATES TO THE USE OF THE PUBLIC FOREVER ALL STREETS, ALLEYS, PARKS, WATER COURSES, DRAINS, EASEMENTS AND PUBLIC PLACES THEREON SHOWN FOR PURPOSES AND CONSIDERATIONS THEREIN EXPRESSED.

REALTY IMPROVEMENT CO.
Thomas D. Summers
PRES.

STATE OF TEXAS
COUNTY OF BEXAR:
BEFORE ME, THE UNDERSIGNED AUTHORITY, ON THIS DAY PERSONALLY APPEARED *Thomas D. Summers* KNOWN TO ME TO BE THE PERSON WHOSE NAME IS SUBSCRIBED TO THE FOREGOING INSTRUMENT, AND ACKNOWLEDGED TO ME THAT HE EXECUTED THE SAME FOR THE PURPOSES AND CONSIDERATIONS THEREIN EXPRESSED AND IN THE CAPACITY THEREIN STATED.

GIVEN UNDER MY HAND AND SEAL OF OFFICE THIS 27 DAY OF May, A.D. 1955

Earl J. Wentworth
NOTARY PUBLIC
BEXAR COUNTY, TEXAS

STATE OF TEXAS
COUNTY OF BEXAR:
IT IS HEREBY CERTIFIED THAT THIS PLAT IS TRUE AND CORRECT AND WAS PREPARED FROM AN ACTUAL SURVEY OF THE PROPERTY MADE UNDER MY SUPERVISION ON THE GROUND.

Earl J. Wentworth

SWORN AND SUBSCRIBED BEFORE ME THIS THE 27 DAY OF May, A.D. 1955

Earl J. Wentworth
NOTARY PUBLIC
BEXAR COUNTY, TEXAS

THIS PLAT OF _____ HAS BEEN SUBMITTED TO AND CONSIDERED BY THE PLANNING COMMISSION OF THE CITY OF SAN ANTONIO, TEXAS AND IS APPROVED BY SUCH COMMISSION. DATED THIS THE 29 DAY OF June 1955

John A. Thompson
CHAIRMAN
[Signature]
SECRETARY

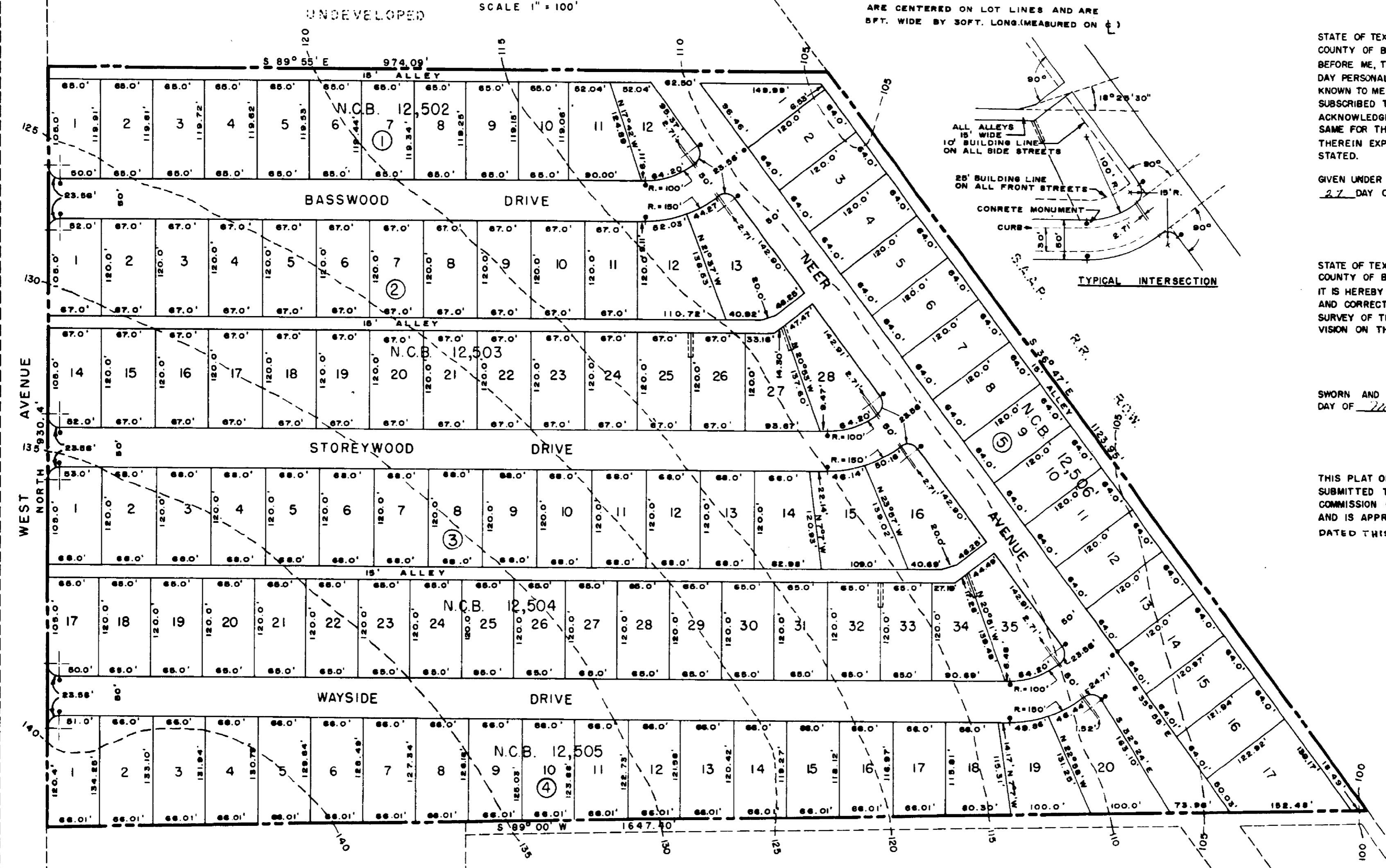
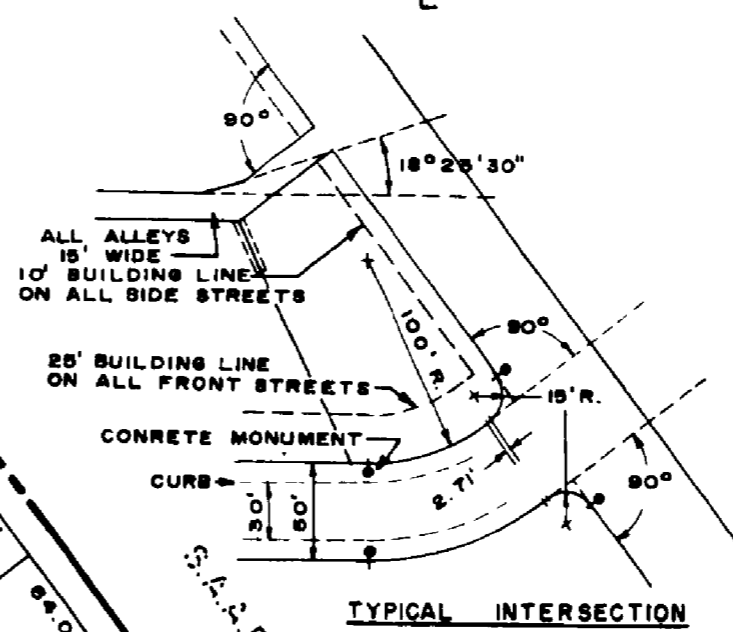

For restrictions see Vol 3727 Page 135

CRESTWOOD HEIGHTS

July 5th 55 4:09 P
July 5th 55 2:35 P

Andrew G. [Signature]
James [Signature]